

LINDA RETAIL CENTER LINDA, CA

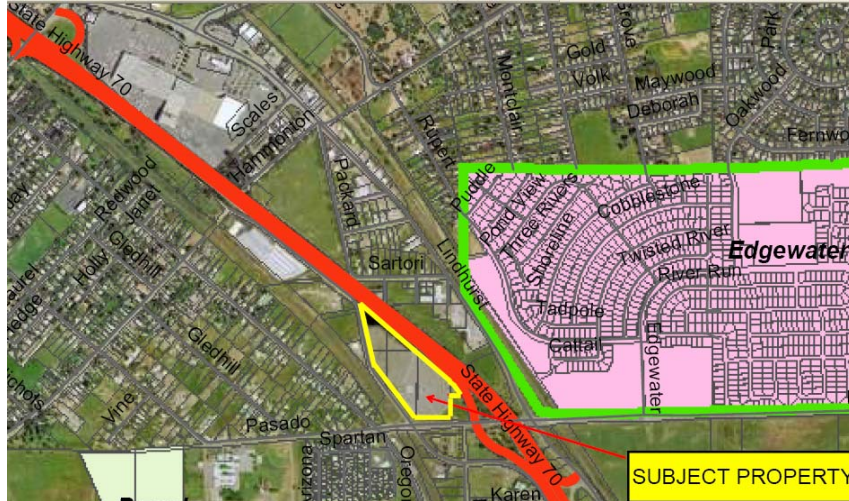

- Location: The property is situated along the north side of Erle Road, west of State Highway 70, east of Chestnut Road.
- Traffic Count: 44,500+ ADT (Caltrans, 2009) Highway 70.
- Size: Eight (8) parcels totaling 10.1 acres (439,956sf).
- Zoning: Commercial.
- Price: \$3,519,648.00 (\$8.00/sf.)
- Comments: Unique opportunity for developer and/or user. Property is very well located and highly visible.

For Further Information Contact:
Fred Northern
Office: (530) 671-0000
Fred Cell: (530) 701-5216
CA BRE LIC. #01075027

THE ABOVE INFORMATION WAS FURNISHED BY THE OWNER AND/OR FROM PUBLIC RECORDS, AND IS BELIEVED TO BE RELIABLE, HOWEVER, THIS INFORMATION IS NOT WARRANTED OR GUARANTEED ACCURATE OR CORRECT, AND NO WARRANTY OR GUARANTEE IS EXPRESSED OR IMPLIED. ALL INFORMATION IS SUBJECT TO INDEPENDENT VERIFICATION BY PROSPECTIVE TENANTS/BUYERS TO DETERMINE TO TENANTS/BUYERS SATISFACTION THE SUITABILITY OF THE PROPERTY FOR THEIR INTENDED USE.

COMMERCIAL REAL ESTATE BROKERAGE · CA BRE#00656378

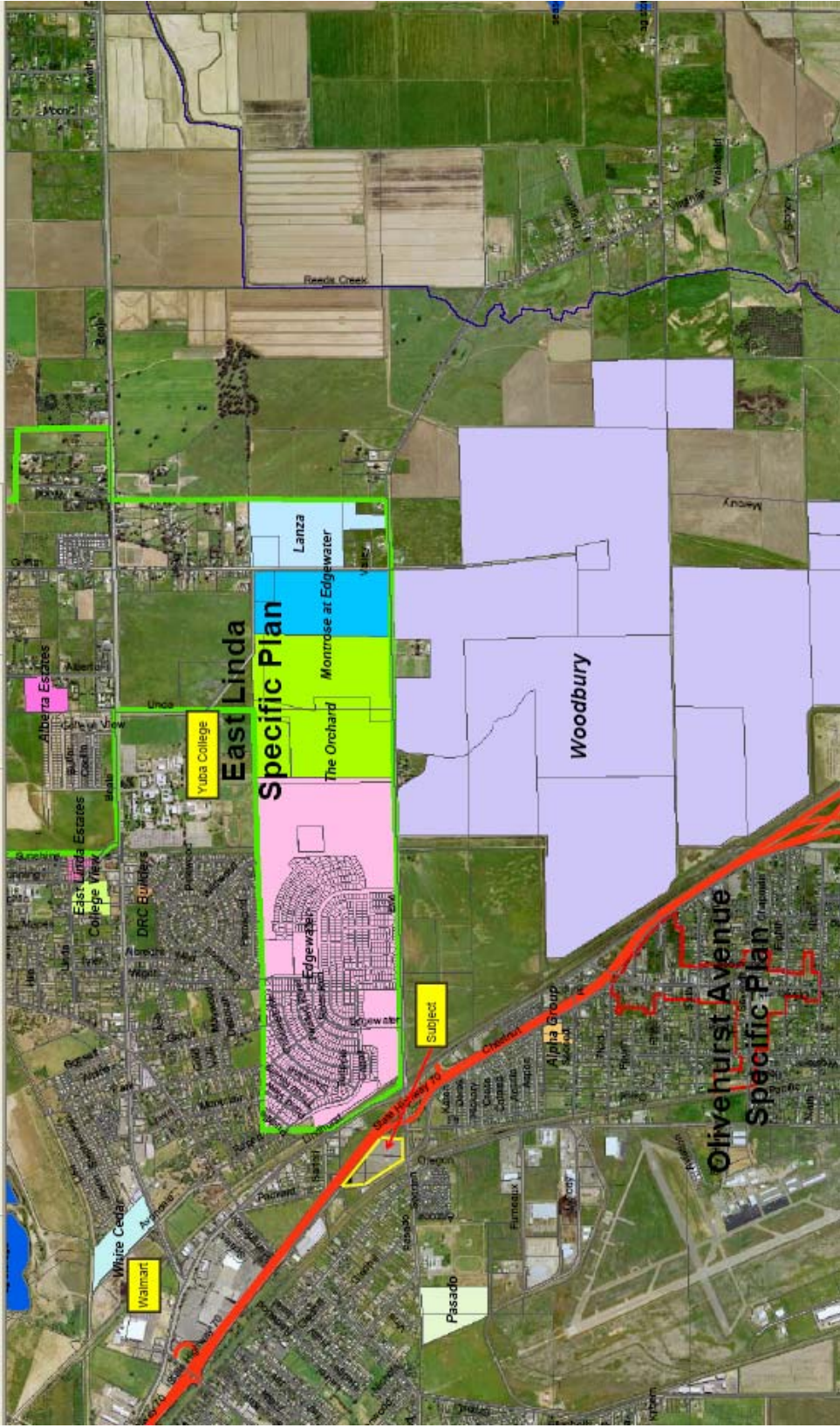

A	FOUND TOPPER 1" IRON PIPE W/ 3" BRASS DISC TOP IN STANDARD MONUMENT WELL	FOUND MONUMENT AS SHOWN	SELF POINT 1" 2" REBAR WITH CAP L.S. 3648	CALCULATED POINT - NOTHING FOUND OR SET	MEASURED	(U)
D					TOTAL	(T)
					R1	MAGNOLIA PARK TRACT 1 BK. 3 MAPS PG. 12
					R2	RECORD OF SURVEY BK. 23 MAPS PG. 29
					R3	CAL TRANS RW MAP DRAWING NO. A7241.1 DATED APRIL 23, 1980

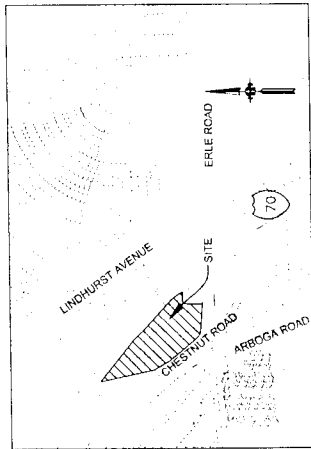

VICINITY MAP
1"=1000'

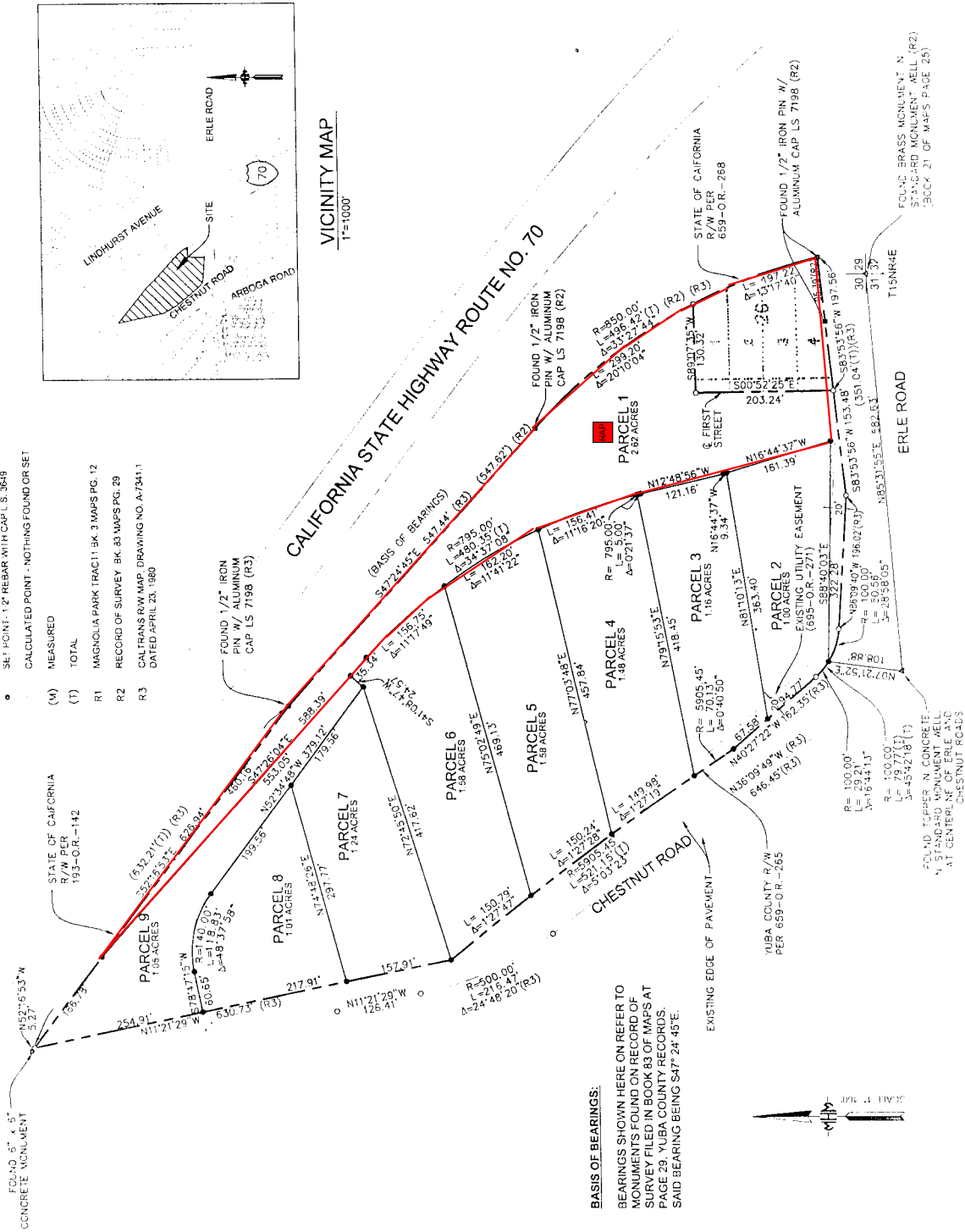

PARCEL MAP
NO. 2009-08

FOR YUSA GARDENS ASSOCIATES
 12000 PARK TRACT SUBDIVISION NUMBER
 ONE FILED IN BOOK 3 OF MAPS AT PAGE 12 IN THE CH-CE OF YUSA
 COUNTY RECORDER ALSO BEING A PORTION OF "THE SE ONE-QUARTER
 OF SECTION 30 T. 5N. R. 4E. MD.M.
 YUSA COUNTY
 CALIFORNIA

SEPTEMBER 2009
 CA 95001

PREPARED BY W.H.M. INC. 1204 E STREET MARYSVILLE CA 95957
 29437 MAST

RK 91 Pa 51